

Planning Permit No. **APPROVED**
 SUBJECT TO THE CONDITIONS IN THIS OFFICE LETTER
 No. B/18975/367/A/B/25 Date 19/09/80
 FOR MEMBER SECRETARY
 MADRAS METROPOLITAN
 DEVELOPMENT AUTHORITY
 MADRAS 600003.

B/18975/367/A/B/25

Revised Plan
 Dt. 01/06/80

ADA B/PP NO. 1
 Dt. 17/6/80
 RTI 82
 RTI 82/06/80
 A.P. 10/10/80 D.P.

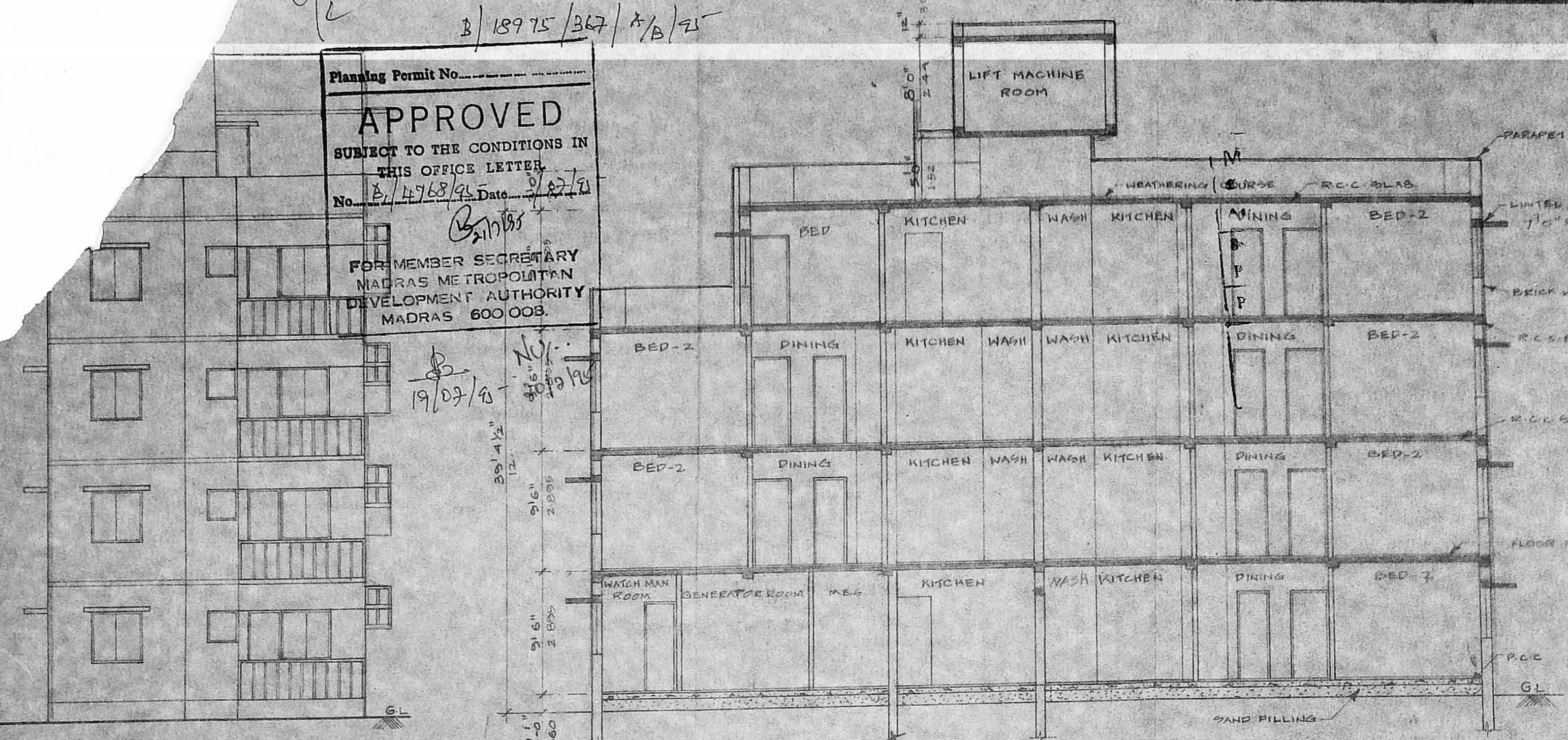

PROPOSED RESIDENTIAL BUILDING AT DOOR NO. 60, APPU STREET, MYLAPORE, MADRAS-600004
 S/N 2784/1 & 2784/2
 BLOCK NO. 57
 DIVISION NO. 85.

SHEET NO. - 1

SCALE 1" = 8' 0" (OR) 1:100

COLOUR INDEX
 PROPOSED BUILDING []
 EXISTING ROAD []
 SITE BOUNDARY []

SCHEDULE OF JOINERIES

SP	ENTRANCE DOOR	3' 6" x 7' 0"
D	DOOR	3' 0" x 7' 0"
DW	DOOR CUM WINDOW	2' 6" x 7' 0"
DW	DOOR CUM WINDOW	6' 0" x 7' 0"
W	WINDOW	6' 0" x 4' 0"
W	WINDOW	4' 0" x 4' 0"
W	WINDOW	6' 0" x 3' 0"
W	WINDOW	2' 0" x 3' 0"
V	VENTILATOR	3' 6" x 2' 6"

AREA STATEMENT

	sq. ft.	sq. m.
PLOT AREA	4081.00	379.12
MAX. FSI	61.150	568.66
GROUND FLOOR	429.12	130.21
TYPICAL FLOOR (TWO) FLOOR	622.87	508.0
THIRD FLOOR	1264.02	126.7
TOTAL	6000.18	565.8
NON. FSI	247.43	22.9
FSI PROVIDED	1.49	
PLOT COVERAGE	10.75%	

OWNER(s) S. CHANDRAN
 S. DURAI PANDIAN
 S. DURAI PANDIAN, P. ...
 LICENCED SURVEYOR

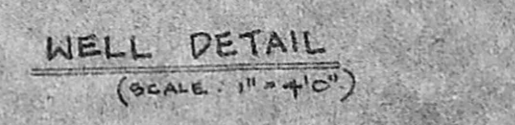
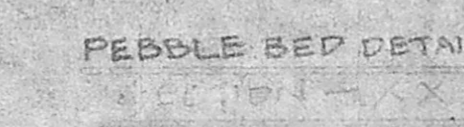
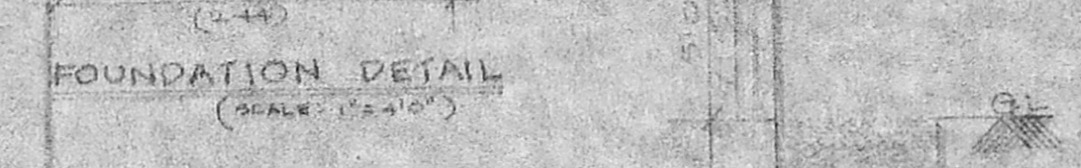
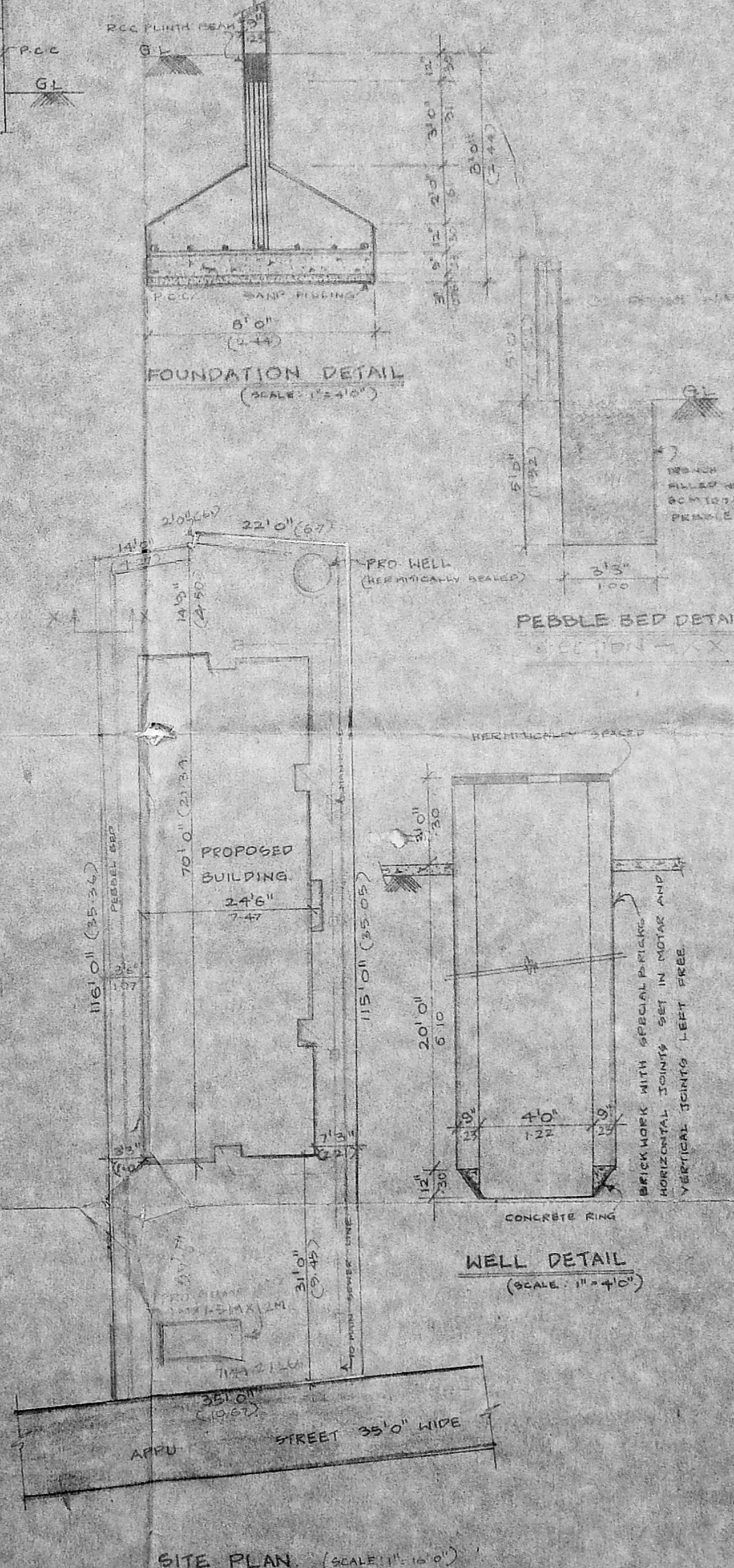
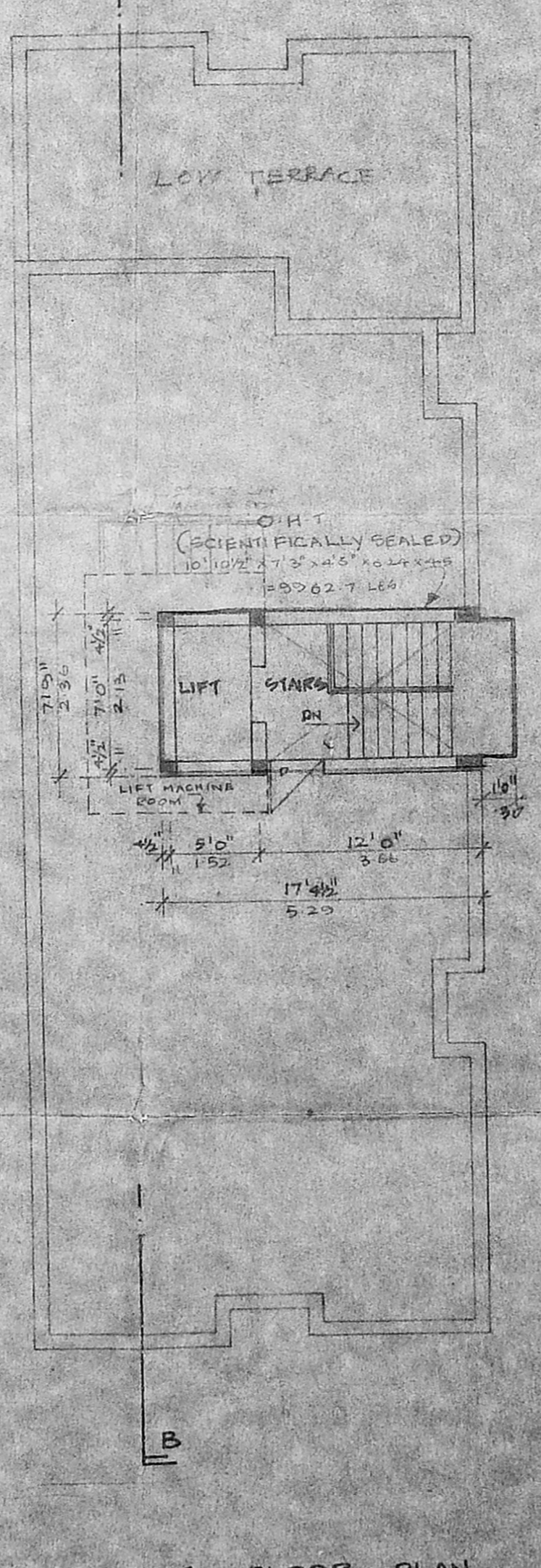
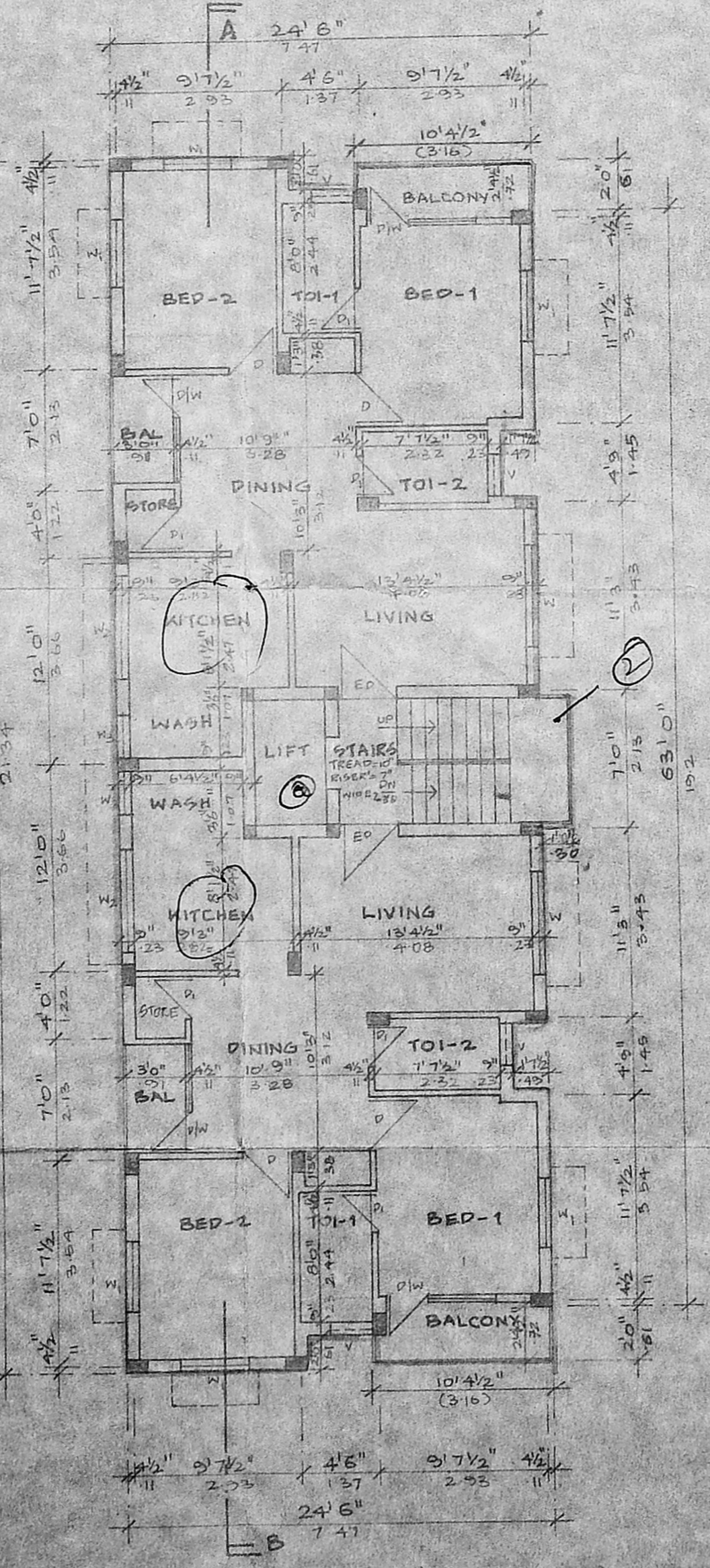
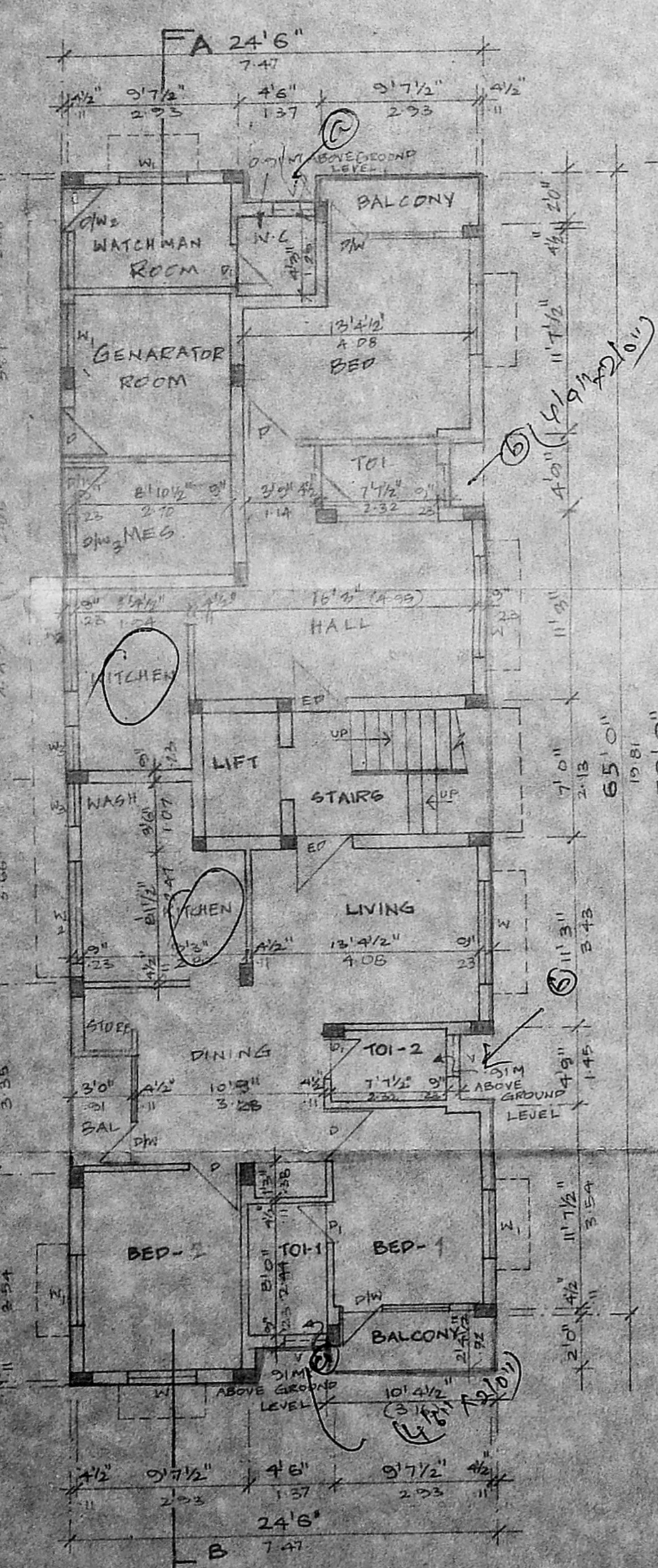

Revised Plan
Dt: 01/06/95

PROPOSED RESIDENTIAL BUILDING AT DOOR NO - 60, OLD DOOR NO - 40, MMDA B/1/B STREET

S. No. MYLAPORE 2784/1 & 2784/2 PART I BLOCK 58/957 PART II DIVISION NO. 85.

SHEET NO - 2 D.P. A.P.

SCALE 1" = 8'0" (OR) 1:100

COLOUR INDEX

PROPOSED	
EXISTING ROAD	
SITE BOUNDARY	

SCHEDULE OF JOINERY

ED	ENTRANCE DOOR	3'6" x 7'0"
D	DOOR	3'0" x 7'0"
P	DOOR	2'6" x 7'0"
D/W	DOOR CUM WINDOW	6'0" x 7'0"
D/W	DOOR CUM WINDOW	6'3" x 7'0"
W	WINDOW	6'0" x 4'0"
W ₁	WINDOW	6'0" x 4'0"
W ₂	WINDOW	6'0" x 3'0"
W ₃	WINDOW	2'6" x 3'0"
V	VENTILATOR	2'0" x 2'6"

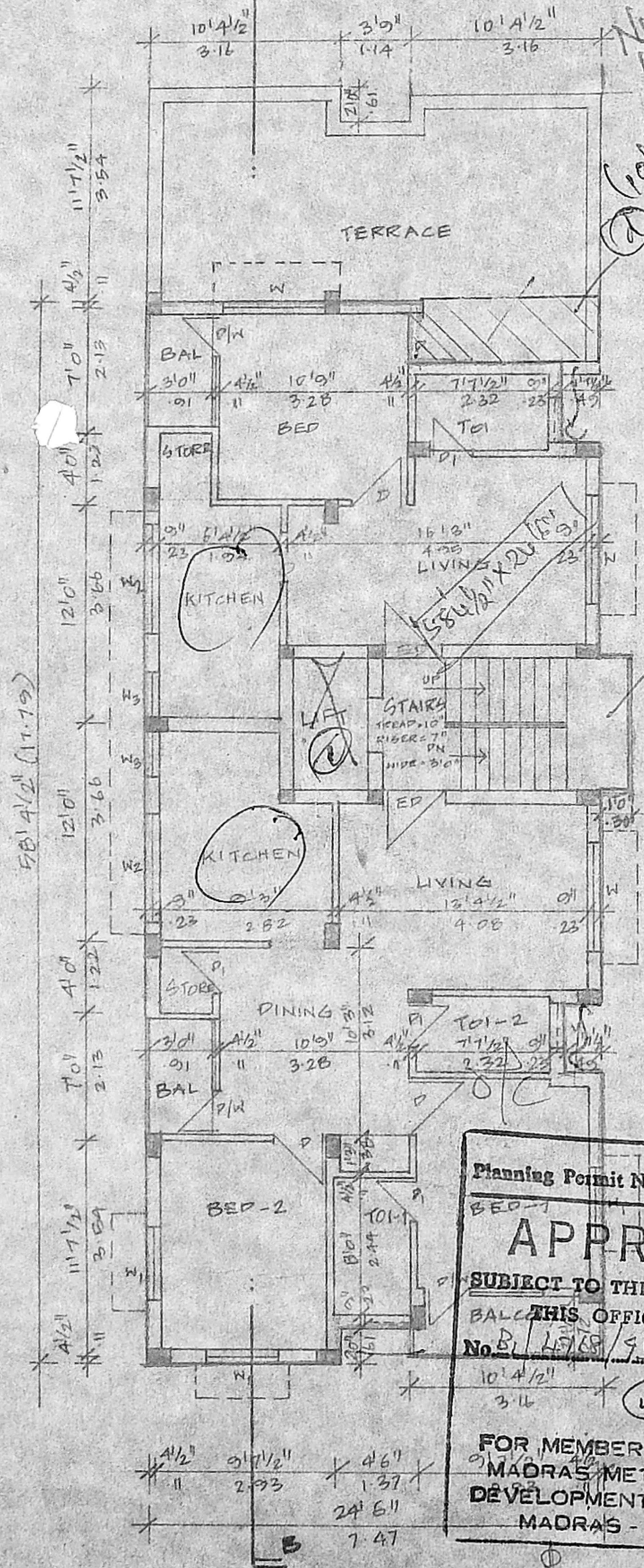

Planning Permit No. B/18975/367/A/B/21-
APPROVED
SUBJECT TO THE CONDITIONS IN BALANCE THIS OFFICE LETTER.
No. B/18975/367/A/B/21- Date: 07/95
FOR MEMBER SECRETARY
MADRAS METROPOLITAN
DEVELOPMENT AUTHORITY
MADRAS - 600 008.

S. C. Parvathi
OWNER (W)
S. Durai Pandian
S. DURAI PANDIAN,
B.A., M.A.S.E., F.I.V., F.I.I., Arch.,
Licensed Engineer, Industrial Consultant,
Registered Architect, Surveyor &
Licenced Surveyor, Corporation of Madras.
4, 'S. J. Vmayer' Kilpauk Garden Colony Extn.
Madras-600 010. Ph. No: 612683. Off: 8267360.
LICENCED SURVEYOR

THIRD FLOOR PLAN 07/95